



# KING INSTITUTE

restoring health naturally through physics



## TKM®

THE WAY GOD INTENDED  
MEDICINE TO BE - NATURAL

**Extraordinary Integrative Medicine for Extraordinary Results**

# WHAT MAKES A HEALTH ORGANIZATION EFFECTIVE FOR A WORLD IN NEED?



Dr. Glenn Thomas King, Ph.D., C.D.N., C.N., Rev. and his wife Hillary King are the example team that lead this health ministry, as they are led by the Lord to fulfill His purpose for His people.

- Research and development that remains on the frontier edge of effective health restoration and healing.
- Supplying non-invasive solutions to difficult and rare health disorders.
- An understanding of God's creation (Man) that goes beyond what is commonly available.
- Highly effective procedures that have proven and reproducible effects at low cost.
- Experienced team of educators, missionaries, health care providers and an International network of TKM® providers.
- Understanding and help for the emotional, mental and physical aspects of disease and health disorders.
- Educational resources (books, videos, charts, procedure references and classes) for training health care professionals as well as family members.
- Compassion and a heart for those in need, whatever the need and wherever the need.
- Ministering to the spiritual needs of people.
- A vision to reach the world with proven methods.
- Effective help when no other hope is offered.
- Providing hope, help, freedom, joy, knowledge, Truth and the love of Christ in life changing ways.



Map indicates locations of current affiliates of this ministry.

# KING INSTITUTE, LLC AND KIMI®

(KING INSTITUTE HEALTH MISSIONS INTERNATIONAL)

In 1990, Dr. Glenn King, Ph.D., C.D.N., C.N., Rev. founded the King Institute, a Christian-operated natural health organization in Dallas, Texas for the purpose of non-toxic health research, therapy, and education.

The Institute provides access to a variety of services ranging from TKM® treatment sessions by experienced certified TKM® providers to nutritional assessments, health counseling on natural therapeutic approaches, as well as numerous proven effective non-toxic and non-invasive approaches for health recovery and maintenance.

Many breakthroughs for emergency health episodes and chronic health issues have been discovered, employed, and taught through this ministry nationally and internationally.

## KIMI®

KIMI is a part of this ministry's services which provides special training and health educational materials (TKM®) to missionaries in the field.

## THE VISION

King Institute, LLC provides therapy, ministering and education/training to equip people to help themselves and their loved ones. We believe a person is truly responsible for his or her own health, as God's design. Our instructors, healthcare professionals, and staff are dedicated to providing guidance in excellence along the way to recovery. What a person does with the information is up to them. Our vision is to reach out to everyone needing and requesting help locally and abroad through providing therapy more effectively through direct lectures and training. This includes hospitals, universities, churches, pastors, missionaries, corporations, selected media, government agencies and mostly the lay public. Everyone can benefit from or learn to administer this vital help.



Some International locations the ministry has reached.

# THE MISSION IS HELP

The goal of the Institute is to expand the global outreach to spread essential knowledge and help for optimal well-being via research, education and non-invasive methods. The main purpose and result will be relevant and effective knowledge and help for people suffering with health issues, whether physical, emotional, or mental. Through a comprehensive approach, most injuries or illnesses can be addressed effectively without the use of surgery or pharmaceuticals. The Institute has physicians and other health specialists available for consultation or referrals when necessary. The Institute also provides training and health counseling in areas such as diet, nutrition, exercise as well as other therapeutic treatments for a healthy lifestyle or recovery, to the general public, and for health professionals and medical professionals alike.



## BASIC EDUCATION OPPORTUNITIES

TKM® classes typically last from 1-5 days and take place in cities in the U.S. and abroad, and live Online or recorded media resources found on our web-store. Topics range from TKM® Emergency Integrative Medicine Techniques (EMTs), Self-Help, Textbook, Advanced, and Special Topic classes.

Topics range from chronic disease recovery, healthy nutritional and lifestyle choices to Christian world

views on a wide variety of health recovery aspects and healthy living. Lectures range from twenty minutes to three hours on similar topics.

We feel it is important to include the impact that mental and emotional health has on our physiological health, as well as our spiritual health and our relationship with the Christ in each class.

Printed and audio/visual learning

materials can be purchased at the Institute's office or via the web site at [www.kinginstitute.org](http://www.kinginstitute.org).

The web site is an excellent resource for historical background, research information related to TKM®, archived newsletters, and other many other health resources, plus a calendar of events for class registration, free lectures and mission trips. We have three Rumble channels under King Institute.

# HISTORY

Glenn T. King is the founder and director of the King Institute, LLC in the Dallas area. For over thirty-five years, King researched and studied methods on the **physics** approach more than the biological approach to understand the bioelectromagnetic conductive systems related to health restoration and maintenance. This process included study in diet, nutrition, exercise and other aspects related to the biochemical influences to understand more about true “cause and effects” concerning health and what produces disease. He concurs scientifically that the future of effective medicine will come from this basic understanding:

Theoretical physics confirm three major “forces” of the physical world: gravitational, nuclear and electrical.

Only when we consider man and his living systems in the boundaries of physics will we see the bioelectromagnetic mechanisms which are known to make a much more precise influence on living systems than man-made systems.

Cyril W. Smith, Physicist

Standardized medical philosophy is based on biochemical science. TKM® has based its philosophy on physics. Physics is a more exact science to explain but not as easily comprehended; this in part is attributed to the limited exposure of standardized medical physicians to physics, especially quantum physics.

The Institute began as a research and practice facility in 1989. In 1995, education and training was included with a world vision, but primarily taught locally. Over the

next five years the word of the training and efficacy of TKM® spread across the country. Then, classes were taught nationally by demand. Much has been accomplished in research and development as well as for the demand for education/training and treatment requests which resulted in an international outreach to handle the demand. Most of the clients of the Institute come from across the US and various other countries (Asia, Europe, South America, Africa, etc.).

## History of TKM®

TKM® is the outcome of an evolution of discoveries, revelations, and studies conducted by several people over time. While the roots of TKM® can be traced to Asia and perhaps ancient Greece, there have been continuing developments and changes throughout recent history.

Glenn T. King has used relentless study, prayer, and research to develop the body of knowledge and techniques known today as TKM®. TKM® is not a renaming of any other method. It stands alone as a unique method of helping the body to heal naturally by using an understanding of the bioelectromagnetic energy system of the body.

Dr. King studied acupuncture and various other methods and disciplines in the hopes to gain a congruent understanding of how the body functions and understand effective solutions for its dysfunctions.

Dr. King wrote the first book on “TKM® ,” in 1995. The roots of King’s book were from Jiro Murai’s writings that were acquired from Japan. Murai came from a long line of physicians, and his writings

were developed after being granted the rare opportunity to study medical research journals in the shrines.

These writings combined with King’s own knowledge gained from excessive study birthed what is known today as TKM®.

The method Murai rediscovered and King further developed is grounded on proven scientific principles: how the bioelectromagnetic system functions and affects the body is explained by basic physics.

Further developments were made in association with input from scientists, physicists, research doctors, and biblical scholars. In essence, led by his conviction as a Christian for truth, Dr. King found and reveals the answers and deep understanding of the method (the bioelectromagnetic system that controls the body’s functions), which were not taught or found in any other writings.

TKM® itself is not a religion. Dr. King’s faith in Christ is something he exhibits in all he does, and TKM® is an effective method regardless of one’s faith.

However, Dr. King’s research has revealed to him that the bioelectromagnetic system of the body truly is the work of a masterful and powerful Creator.

Science, if anything, has proven that this is something that must be crafted by the Master Craftsman Himself. Therefore, TKM®’s source, origin and true creator is God.

This is why Dr. King gives God all the glory before he even recognizes the accomplishments of any man.

**“His divine power has given us everything we need for life and godliness.” II Peter 1:3**

The word “incurable” is not in our vocabulary, and it should not be in anyone else’s either.

We are all born with the ability to help ourselves and others. It is not necessary to wait until we develop great technologies in an attempt to understand God’s creation (man) before we are able to help ourselves maintain or re-establish health and homeostasis.

When God created man, He created him in His image – a perfect creation from a perfect Creator. To think that God did not provide a way for man to heal himself when He knew that the fall would come would be an insult to God. This in no way separates us from the need for God and His intervention for us.

He already gave us everything we need for life and godliness. What we as humans have done, as with many other things, is forgotten that we have such a gift, let alone the knowledge to use it. That is why the credit for discovering TKM®, cannot be shared by one man or even several men. It is a study into the gift that God has designed in us from the beginning, and all the credit and glory truly belong to Him.



# What is TKM®?

“...lay hands on the sick, and they will recover.”

Mark 16:18

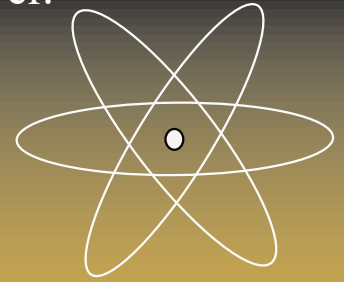

The above statement is also to remind us of the importance of appropriate touch. This natural science, best understood through quantum physics and generally known as “bio-electromagnetics,” has successfully treated people for years. The most productive study known in this science is TKM®.

On the surface, TKM® is a non-invasive hands-on therapy that promotes health restoration using the body’s natural ability to help itself. It addresses the whole person physically, mentally and emotionally to work on the cause rather than the symptoms, promoting more enduring health.

TKM® is first and foremost a study and understanding of the human body, how it works and what causes it to function improperly. There are 144,000 biochemical pathways (functions) in the human body and 144,000 natural electrical (bioelectromagnetic) functions that govern the 144,000 functions of the biochemistry.

Further in TKM® is a complimentary form of natural medicine from a science-based understanding of the bioelectrical systems and functions of the human body.

This gentle method is a non-invasive, light touch approach to re-establishing homeostasis in the body that even a child could apply. Use of this nurturing practice helps restore bioelectrical circulation (conductivity)

and balance (coherence).

It promotes rapid healing and has shown to be highly effective to help reverse critical health issues and chronic diseases as it activates a resurgence of vibrant health through enabling the body to function properly, as God created it to function.

King Institute, LLC embraces its client as a “whole person,” addressing the cause from a physics point of view rather than symptoms of disease or pain (which is simply bio-energy that is not circulating properly). When this system functions properly, then the body functions properly physically, mentally and emotionally.

This approach produces measurable and remarkable improvement in physical, mental, and emotional health.

It will take time for standardized medical science to catch up to what this branch of science has known for years.

Our greatest handicap is lack of knowledge and the lack of acting on correct knowledge! It is our goal to provide knowledge, hope, help and health!



Husband and children help to apply TKM® for mother with serious illness.

# We are here to serve the people

Glenn Thomas King, Ph.D., C.D.N., C.N., Rev. is the Founder and Director of King Institute, LLC in Frisco, Texas.

Dr. King, PhD in Environmental Health Science, is also a certified and licensed Dietetic-Nutritionist from the University of the State of New York, Clinical Nutritionist and member of the International and American Associates of Clinical Nutritionists (IAACN), alumnus of Ministers for Christ Outreach, Bachelor of Science in Acupuncture, member of the Associated Bodywork & Massage Professionals (ABMP) in Evergreen, Colorado, and has fulfilled qualifying requirements for professional Microscopy Analysis, and a Lecturer at UNT (University of North Texas).

Dr. King has studied for over 40 years in diverse non-toxic natural health restoration methods and disciplines. His involvement in the complimentary and integrative health field has included diet, nutrition, exercise and other aspects related to the biochemical reactions within man to understand more about true "cause and effect."

Dr. King's focus since the late 1980s has been a rare science which specializes in the physics of the bio-electromagnetic energy of the body he has termed The King Method® or TKM®. He has authored a dozen books on the subject, some are: *TKM®* (Textbook), *TKM® Self-Help Book*, *The TKM® Procedures Book*, *The Method of Enhancing Liquid Energy Circulation*, *TKM® E.M.T. Book* (Emergency integrative Medicine Techniques), and *Wonderfully Made*.

He published a quarterly Journal (KIMA Journal) for several years, health radio program for 18 months, and continues a bi-monthly newsletter (Health News Update). Books currently planned to be released soon are a TKM® book for the public, as well as one for children, one for babies and pregnant mothers, and another for helping pets and farm animals.

He has contributed articles on TKM® to the *Alternative Medicine Digest*, *The Alternative Medicine Guide to Heart Disease* by the Burton Goldberg Group, and *The Definitive Guide to Alternative Medicine* (promoted on CNN Headline News), which is an elective study in several medical universities, as



well as other articles. Dr. King lectures and teaches TKM® in Dallas and elsewhere in the US and abroad. He has developed video/DVD, Flash Drives and other media for both the layperson and physicians stressing the importance of integrating this extraordinary method to help restore health and coherence to bodily functions. Recently he produced the most comprehensive tooth correlations chart and

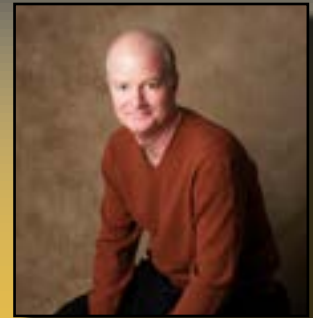

spinal charts available, among other health charts.

Dr. King founded King Institute, LLC in 1990 from his former TKM® practice. He has a world outreach vision that is developing after years of preparation.



Free training to Police and other civil servants. 500 attended in photo to left.



Prayers to cover needs. Plus, direct tangible help provided each time with fruitfulness that continues to provide.



220 in this free training in Manila



Hillary King is the Office Manager and a TKM® Certified Provider for King Institute, LLC.

Hillary has been with the organization since 1998 and has become an essential key role leader in the organization's operations. She is the main coordinator for all classes nationally and internationally. She oversees the shipping/receiving department, as well as handling office operations.

Hillary is a follow-through health consultant for clients of the Institute. She also handles most of the consulting, ministering, and prayer calls that come into the Institute. She is a dedicated prayer warrior for the many who need intercessory prayers.



## Senior Staff Members



Dr. James O. (Jim) Robertson, N.D. is a TKM® Instructor (now retired).

He is a certified Instructor of TKM® Emergency Integrative Medicine Techniques, TKM® Self-Help and Levels 1 through 8 classes. He is a member of King Institute Missions Association® (KIMA®). Dr. Robertson also leads the King Institute office in Sebring, Florida.

Dr. Robertson holds a Bachelor of Science Degree from Ohio University, Master of Science Degree from Illinois State University, Doctorate of Naturopathic Ministry from Trinity College of Natural Health and is a Master Herbalist (member of American Herbalist Guild), Certified Nutritional Consultant, Diplomat member of the American Association of Nutritional Consultants and a nationally Certified Natural Health Professional by the Certified

Natural Health Professional Association.

Dr. Robertson is an experienced martial artist, holding a 5th degree black belt in Tae Kwon Do. He has extensive training in Tai Chi Chuan and is the founder of the T'sung Sen Tai Chi Program.

Jim has 35 years of experience in the field of education both as a teacher and as an administrator at the secondary and collegiate levels. He entered the natural health field beginning with his study of the martial arts and exercise science. He has excelled in his years of experience with TKM® and this ministry since 2003.



Dr. Patrick Jackson, N.D., is a certified Instructor of TKM® Emergency Integrative Medicine Techniques and Self-Help classes. He is a member of King Institute Missions Association® (KIMA®).

Patrick has been actively involved with King Institute since 2004. He has been using TKM® in his natural medicine clinic in La Porte, Texas with his wife Kathy since 2004. Patrick earned his N.D. from the Pan American Institute in 2004. He also holds a degree in Homeopathy and is a licensed attorney.

He is currently active in The Texas Complementary and Alternative Medicine coalition and the Texas Health Freedom Steering Committee, promoting health freedom legislation in Texas. He is also the publisher of *Enjoy Whole Health* magazine, a holistic health magazine published in Austin and San Antonio, Texas.

Linda Kane, ND (Neurodevelopmentalist) is a certified Instructor of TKM® Emergency Integrative Medicine Techniques and TKM® Self-Help classes (retired). She is a member of King Institute Missions Association® (KIMA®).

Linda Kane, certified by the International Christian Association of Neurodevelopmentalists, Inc. (ICAN) has over thirty years experience in the field of special needs children.

Her son Scott, diagnosed with Down syndrome (now with our heavenly Father), was her motivation for finding answers. She fast became a veteran of numerous unsuccessful programs and therapies, -

then found the Neurodevelopmental approach in 1989. Eight years later, she expanded into specialized fields in Auditory Integration Training, Auditory Enhancement Training, Samonas Sound, Feeding and Oral Motor Therapies.

In 1999 Linda and her husband Lee founded “Hope And A Future, Inc.” to give hope and specific help to families involved with developmental needs, genetic syndromes, brain injuries, autism, and learning issues.

Linda’s continued research, study, and exploration of options to enhance the field of neurodevelopment led to TKM® in early 2000. Seeing immediate, dramatic results with just a few simple applications, she began studying and training in TKM®, recognizing it was a vital missing piece of what people needed. After intense study, Linda was brought onboard at TKI in 2002 to teach TKM® Self-Help and E.M.T. classes as she is able.

Linda travels extensively around the U.S. seeing families, lecturing and teaching and has worked with thousands of individuals over the years. She says, “TKM® has an incredible impact in the lives of the children and their families. I’ve seen significant, dramatic improvements and life changing results - TKM® is remarkable and truly a gift!”

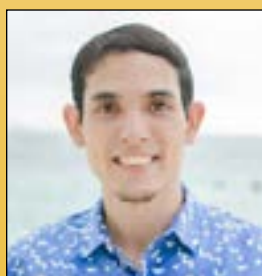

Dr. Andrew Alarcon, BND (Life Training Institute in Beaumont, TX), and was Dr. King’s Assistant in Frisco, TX. He has practiced TKM® full-time since 2007, and is a certified Instructor of TKM® Emergency Integrative Medicine Techniques (TKM EMT), Self-help, and Levels 1-4. He is the founder of Natural Health Methods (NHM) in Manila, Philippines, associated with King Institute and our TKM representative in the Philippines. He now resides in Manila area with his wife and two children.

Dr. Alarcon graduated “cum laude” (top of his class) at the University of the Philippines (Bachelor of Science degree in Physics) in 2006.

Evan EuDaly, interned at King Institute in Frisco, TX. He has practiced TKM® full-time since 2013, and is a certified Instructor of TKM® Emergency Integrative Medicine Techniques (TKM EMT), Self-help, and Levels 1-4. He resides in Kansas City, MO.

Years TKM® Experience: Since 2010

# The Practice

## Extraordinary Integrative Medicine For Extraordinary Results

The Institute was first founded to provide TKM® therapy to those in need of help. Thousands have received help over the years, often after other approaches had failed them. Aside from research and development, education and missions, we provide TKM® therapy through the Institute's office in Frisco, Texas.

The goal is to provide direct and effective help to the public. Our office branches, affiliates and approved TKM® students located in the USA and other countries are also referral sources in order to provide help to those who may not be able to travel to the Institute in Frisco. By expanding our approved TKM® provider affiliates, through education and training, we can offer help to many suffering people throughout the world.

We are available to assist individuals with their health issues, whether it is as minor as maintaining the highest quality of health to pain issues or serious and chronic ailments to rare disorders. No one is too young or too elderly to receive beneficial help. Contact the Institute for additional information.

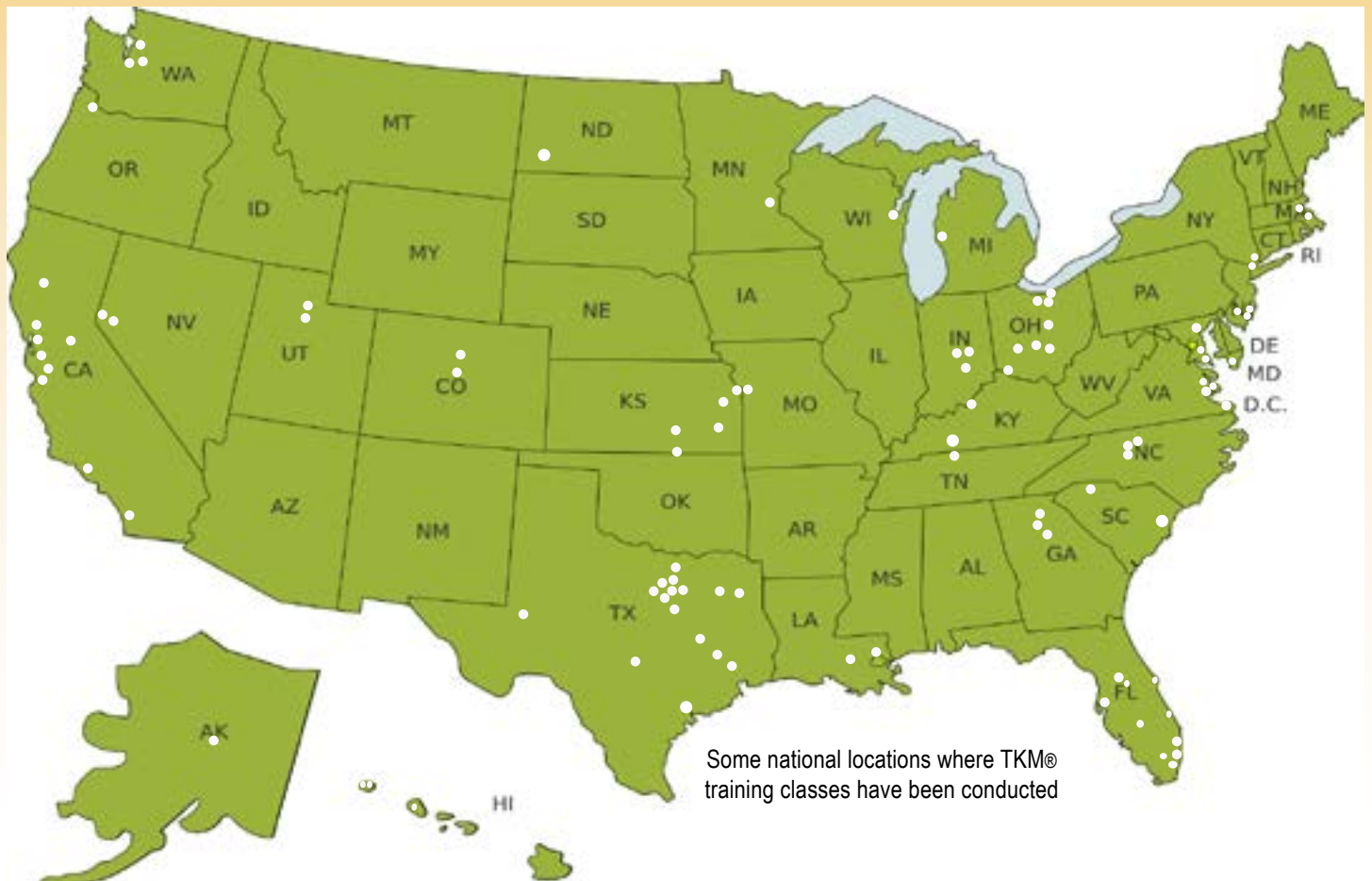

# Who We Help

The majority of people helped by our efforts over the years have primarily been the general public, especially parents and their children. Our arms are open to anyone needing health or injury recovery assistance, and the result has been families responding the most. We have special efforts to reach medical physicians, hospitals, emergency rooms, schools/colleges, churches, missionaries, military, alternative and integrative health organizations, local and international governments, fire, police, airlines, corporations and others, but families account for about 80 percent of those who mostly take action, respond and follow through.



Pastor Lowell Stussey applying TKM® as a volunteer on a recent mission trip.

We have several special focuses for children including autism, brain disorders, ADD, ADHD, Bi-polar and genetic disorders like Down syndrome, SMA, ALD, AMN, AD, plus Cystic Fibrosis and many other disorders that normally have little to no effective treatment available. We have obtained success and many lives are being saved, plus their health and abilities greatly improve.

## **Children Are Our Inheritance And We Must Take Care of Them**

Therefore, it is very important to have healthy caretakers for them (parents), and we focus greatly on the parents of children with great needs. This is because the parents most often neglect themselves to care for their child. Both are important for a proper outcome. With this in mind, we focus on reaching out, especially to standardized medicine because that is the resource most people depend on for proper care and response for their health and injury needs.

We have people trained in each of these areas and more, but it is not enough. Too many people are still dying, suffering or neglected from the lack of proper care.

## **FOR THE SAKE OF OUR CHILDREN**



**WE PRAY - AND DO ALL WE CAN!**

## Increasingly Medical Doctors And Health Professionals Are Seeking Help From TKM® And Adopting It Into Their Practice.

TKM® procedures are being incorporated into surgeries (minor and major) and by paramedics and airline flight attendants to save lives effectively and consistently. TKM® is extraordinary help that applies for so many areas of our health needs. Even if the best modern medical professional personnel and equipment are available, TKM® has excelled in virtually all areas.

Many are helped, not only for physiological, but psychological and emotional disorders as well. Numerous psychologists, psychiatrists and counselors have come for training to help their practice or for therapy. Afterwards, they usually refer their patients to receive help for a broad spectrum of psychological and emotional needs and disorders.

This is due to the consistent effectiveness of appropriate TKM® therapy and education.



## TKM® Health Missions

In 2006, the Institute reached out to missionary opportunities when King and his wife Hillary traveled to the Philippines to present TKM® to a gathering of the country's doctors at the annual conference for the Philippines College for the Advancement of Medicine. The Filipinos received TKM® with open minds and hearts and immediately started seeing results.

The hospitals are so ill equipped, that even though the doctors and nurses have a heart to help, they have little to help them with. Most people, if hurt or sick, deal with the malady as best as they can. Only when they're dying and desperate do they come to hospitals, often times too late.

In a nation, much like many others around the world, that can't afford to give its people medicine or even vitamin supplements, TKM® is ideal, requiring only a pair of willing hands, a willing heart and some knowledge.

TKM® belongs to the entire world, not only to people who could afford to attend regular TKM seminars or go to the Institute.

King returned to the impoverished island nation to hold, at no charge, two five day seminars as well as an E.M.T. seminar specifically targeted for police, paramedics and other first responders. He reached over 600 people that trip. Three trips were completed in fourteen months. The Institute is planning other mission trips to countries such as Brazil, Afghanistan, Malaysia, Africa, and others.



TKM® Training demonstrations for class of 230

# Support



We are helping an increasing amount of soldiers in the field in several branches of the military.

TKM® missions is not only for people in other countries. We're reaching our "home folk" as well, sponsoring people to attend seminars who need but cannot possibly afford the tuition as well as teaching seminars for communities with limited resources.

The Institute seminars are also free to any policemen, firemen and paramedics who wish to attend. And since 2001, the Institute has had a standing open invitation to any and all 9/11 workers battling with disorders from toxic chemicals and fumes they came into contact with during the rescue and recovery efforts.

The need is great and the workers are few, but still the ministry presses onward to help as many people as God will send our way.

King Institute, LLC is a Christian-operated organization that relies on the support of compassionate contributors like you for its outreach program. Charges for sessions, classes, educational materials and so on cover some of the operational expenses for the Institute to exist.

However, your contributions allow us to expand operations to help others in the three following fields:

## Health Recovery

Contributions help subsidize or cover the cost of health recovery services and products for individuals with limited or no financial resources. Contributions also help provide training and mentoring to parents of children with brain and other health disorders. Above all we need the support of your heart, mind, and prayers as we labor to overcome the barrier of the common mindsets to be able to receive extraordinarily effective knowledge and help for the multitude suffering and too often dying infants to adults. If people follow the normal they get normal results, we offer the extraordinary proven benefits producing consistent efficacy.

## Research

Contributions allow the Institute to conduct research that would lead to significant changes in the content and cost of traditional healthcare treatment programs. Objectives of the program are to document the impact of TKM® on specific health conditions then establish effective protocols for professionals and individuals through proper training. These trainings, workshops and sometimes sessions are provided at no cost to trainees (these trainings are not advertised Online).

Categories of focus for the above research is to benefit: health professionals, medical facilities, churches, missionaries, military soldiers and veterans, emergency first responders and especially individuals and families in the US and internationally, particularly the underprivileged.



Right: Demonstrating the stop bleeding technique



## Education

Contributions allow us to offer Emergency Integrative Medicine Techniques courses, materials and seminars free of charge to missionaries ministering in emerging countries and community service organizations, such as fire and police departments, schools, as well as to the general population of developing countries. Private contributions also help subsidize or cover the cost of basic training classes for individuals in serious need of help but with limited financial resources (verified). This includes our special focus on helping children and the elderly.



## First-Aid TKM in the form of an effective Mobile Application



**Download the APP now!**  
**TKMAPP.COM**

(For All Android or iOS Systems)

**Also Website Subscription Access!**  
**Become A Premium Member Today!**

# Lectures and Classes/Training Workshops

Dr. King's perspective is that the gift of healing does not belong to one man alone, but all. He can see people everyday for life, but there will always be a need for more than what he can offer with any size staff. Therefore, King has authored a growing number of books, and the Institute's instructors hold various training seminars internationally based on the books to teach people how to help themselves and their loved ones. Our goal is to help people become successfully independent, rather than dependent on someone else for their own health. Below are the types of seminars that we conduct on an ongoing basis.

**Free Lectures:** The Institute conducts free lectures for police and fire stations as well as church congregations and hospital staff (especially ER and ICU) to present TKM® as well as teach on material covered in the TKM® Emergency Integrative Medicine Techniques (E.M.T.) from 1 to 6 hours.

**TKM® Emergency Integrative Medicine Techniques (E.M.T.):** A one day training (from 1 to 8 hours depending on the depth of training) on the TKM® E.M.T. procedures, including how to stop a Heart Attack, Seizure and Anaphylactic Shock with your hands. This course is free to active police, firemen, paramedics and active members of the U.S. military. No pre-requisites to attend this class.

**TKM® Self-Help Class:** A one to two day workshop on simplified applications to apply Self-help TKM® applications. No pre-requisites to attend this class.

**TKM® Level 1 Class:** A three day workshop establishing the fundamentals of the quantum physics (simplified) behind the bio-electromagnetics governing all 144,000 biochemical functions of the body. A brief history of TKM® and teaching about the body's blueprint (26 Energy Spheres) and their locations, correlations and applications. No pre-requisites to attend this class.

**TKM® Level 2 Class:** A two day workshop delves into the 12 Organ Pulses, which are imperative to understand the causes of dysfunctional health. By understanding these pulses, a user can decipher what TKM® applications are best to address the present or chronic need of the person. Prerequisite is the Level 1 class.

**TKM® Level 1&2 Combined (most requested workshop)** No pre-requisites to attend this class.

**TKM® Level 3 Class:** A three day stand-alone workshop covers the variations of the E.S. Sequences as well as establishing the vital correlations between causes and symptoms. Students learn methods for addressing critical conditions such coma and halting the progression of cancer, etc. Pre-requisites are the Level 1 and 2 classes.

**TKM® Level 4 Class:** A two day workshop on Specialized Functions and additional applications to provide more options for addressing specific health disorder causes. Pre-requisites are the Level 1, 2, and 3 classes.

**TKM® Level 5 Class:** A three day workshop is an in-depth intensified version of Level 1, omitting introductory information covered in the previous class. Pre-requisite is the Level 1 class.

**TKM® Level 6 Class:** A two day workshop is an in-depth intensified version of the Level 2, omitting introductory information covered in the previous class. Pre-requisites are the Level 1 and 2 classes.

**TKM® Level 7 Class:** A three day workshop is an in-depth intensified version of the Level 3 and 4 classes, omitting introductory information covered in the previous classes. Pre-requisites are the Level 3 and 4 classes.

**TKM® Special Topics:** These workshops focus on specific health issues or related information. Past classes have addressed a wide range of topics including cancer - understanding and prevention, brain injured children, body biography, cardiovascular disease, and diet and nutrition. There are no pre-requisites to attend these classes, although previous class experience is beneficial.

**NOTE:** These training classes are flexible to meet the need.





**COORDINATE or SPONSOR  
a  
CLASS or LECTURE**

King Institute, LLC conducts classes around the world with the help of coordinators like you.

If you are interested in coordinating a lecture or a class in your area, contact the Institute by calling 214-731-9795 or e-mail us at; [tki@kinginstitute.org](mailto:tki@kinginstitute.org).

We need to plan ahead!

# Selected Workshops or Lectures

- First Baptist Church, Sebring, FL
- Florida College of Natural Medicine, Orlando, FL
- Sojourn Church, Carrollton, TX
- New Covenant Church, Mesquite, TX
- University of North Texas, Denton, TX
- Environmental Health Institute, Dallas, TX
- Texas Integrative Medicine Practitioners Association, Dallas, TX
- Wilson Hospital, Sherman, TX
- Presbyterian Hospital, Dallas, TX
- St. John Hospital, Lexington, KY
- Natural Health Center, Orlando, FL
- Hollywood Birth Center, Hollywood, FL
- University of East/West Medicine, Sunnyvale, CA
- Pilgrim Covenant Church, Singapore
- Minneapolis Convention Center, MN, NSP's National Convention
- ABEIM International Cancer Symposium, Will Rogers Coliseum, Ft. Worth, TX
- International College of Integrative Medicine Annual Convention, Cleveland, OH
- PCAM National Conference on Cardiovascular Disease and Cancer, UP Campus, Quezon City, Philippines

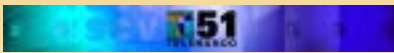

## Selected Media

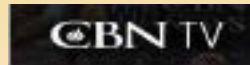

- CBN's 700 Club Asia (National & International Christian TV Program)
- Telemundo's Ocurrio Asi (International Spanish TV News)
- Point of View (National & International Christian News Radio)
- Keys to Better Health (Christian Radio 104.9 DFW)
- Christine McPhee Show (Health Talk Radio - Canada)
- The Clemens Report (National Christian News Radio)
- Health Keepers Magazine
- What's Up Doc? (National Medical TV Program)
- Miami Herald, and more...

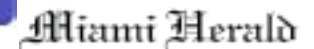

**TKM®**

## The Way God Intended Medicine To Be - Natural

Become a part of a health ministry that God has used to bring effective help to people that common thought is - not possible!

A way is provided! TKM® is a way that anyone can benefit from and utilize to help others in ways that confound the wise. Measure the fruit that is produced and see the fingerprints of a loving God who offers help and comfort in times of need to those who are suffering.

We invite you to be a part of this ministry in some way, whether you or a loved one needs help, or you wish to learn how to help yourself or others; whether to partner with us financially to be a part of this ministry's health outreach in helping people, or prayer for us and our growing needs as a health ministry, and the hard work of those who serve with us, and especially those we serve! Contact us!



Supplying help to those in times of disaster.  
Myanmar (Burma)



Teaching people around the world how to help themselves and others, for God's glory.



Mary is a missionary and TKM® representative in Dubai ministering the love of Christ.



Bringing help to those who have no other source for help.

# Tell others about TKM!

Thank you for supporting King Institute, LLC by being a member of KIMA 500 (Supporters)!  
Your contributions help this ministry fund its  
outreach and missions programs to share the gift of health and restoration around the world.

## Spread the word about partnering with this ministry!

Tell your family, friends and neighbors about partnering with us, because more KIMA 500 supporters means more people can be helped! Together with God, great things can be accomplished!

KIMA 500® is a program to support the Health Ministry.

Any amount, whether one time or monthly will help cover expenses. So, partner with us to help as many people as possible.

Just Click [Contribute](#) button on our Home page.

**For more information,  
Call 214-731-9796**



### Contact Information:

Mail: King Institute, LLC 8105 Rasor Blvd. Ste #230, Plano, Texas 75024 USA

Phone: 214-731-9795

E-mail: [tki@kinginstitute.org](mailto:tki@kinginstitute.org)

Subscribe to our [FREE](#) email *Health News Updates*, visit [www.kinginstitute.org](http://www.kinginstitute.org).